

# DETALIU COFRAJ PLACUTA CAROSABILA

Sc. 1:10

## VEDERE PLANA

## SECTIUNE 2-2

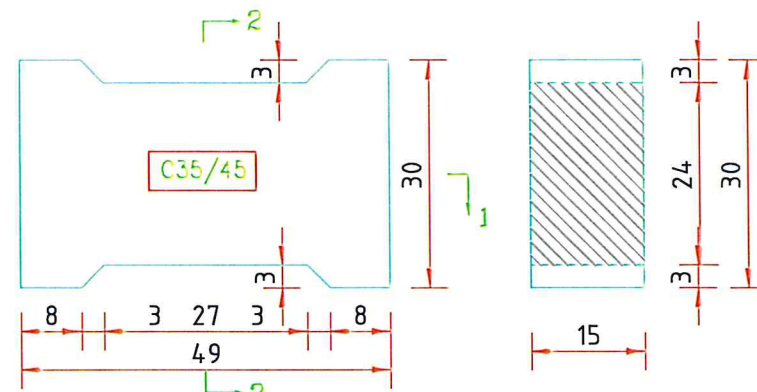

## SECTIUNE 1-1

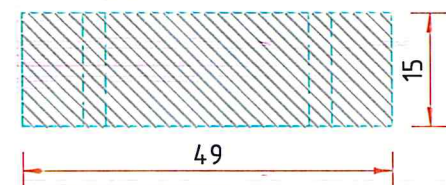

Beton	C30/37	C35/45
Clasa de expunere:	XC4	XC4+XD3+XF3
Tipul de ciment:	I 32.5	I 32.5
Raport maxim A/C:	0.5	0.45
Dozaj minim de ciment:	300 kg/mc	320 kg/mc

# RIGOLA CAROSABILA

SCARA 1:20

## 1-1

## 2-2

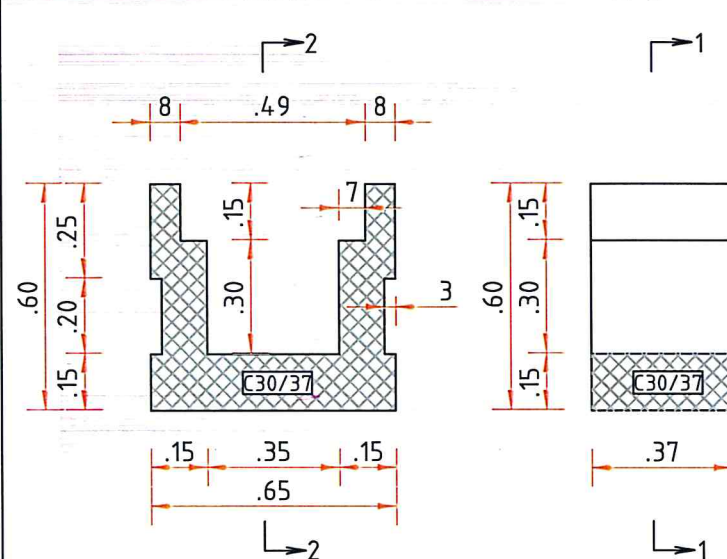

Volum beton: 0.074 mc/buc  
Greutate: 0.178 to/buc

# DETALIU ARMARE PLACA CAROSABILA

Sc. 1:10

## SECTIUNE A-A

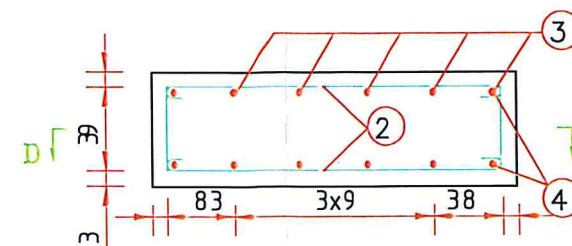

## SECTIUNE B-B

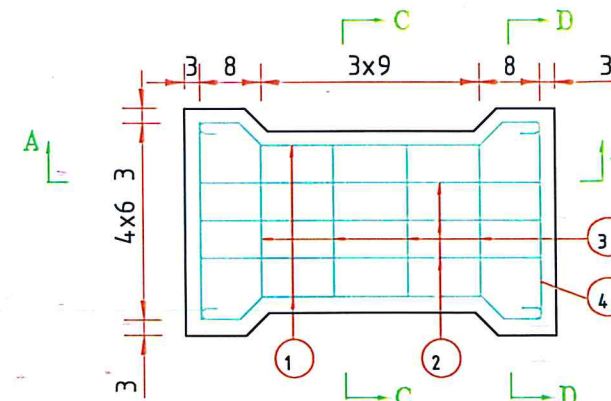

## SECTIUNE C-C

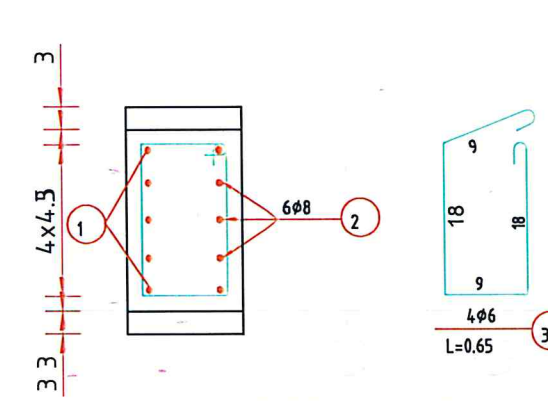

## SECTIUNE D-D

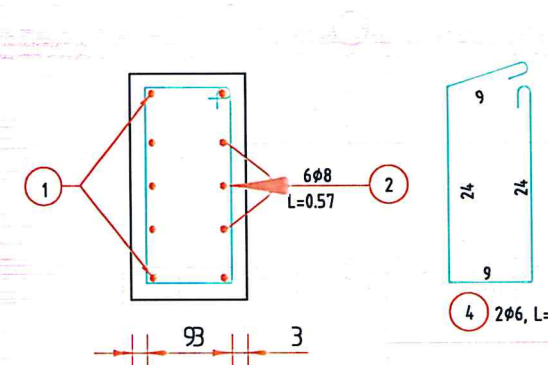

## EXTRAS DE ARMATUIRA PENTRU 1 BUC.

M	φ	n	L	L/φ (m)	
				OB37	φ8
1	8	4	0.60		2.40
2	8	6	0.55		3.30
3	6	4	0.65	2.60	
4	6	2	0.75	1.50	
Lungimi pe diametru				4.10	5.70
Greutati pe ml				0.222	0.395
Greutati pe diametru				0.91	2.26
Greutati totale				3.20	

## NOTA

Categoria de importanta a lucrarii conf. HG 261/94 este C- lucrari de importanta normala

Cerinta de calitate conf. HG 925/95 este corespunzatoare capitolelor:

- A4.1 - rezistenta si stabilitate la sollicitari statice si dinamice
- B2.1 - siguranta in exploatare
- D - sanatate si protectia mediului

# RIGOLA BETONATA

SCARA 1:20

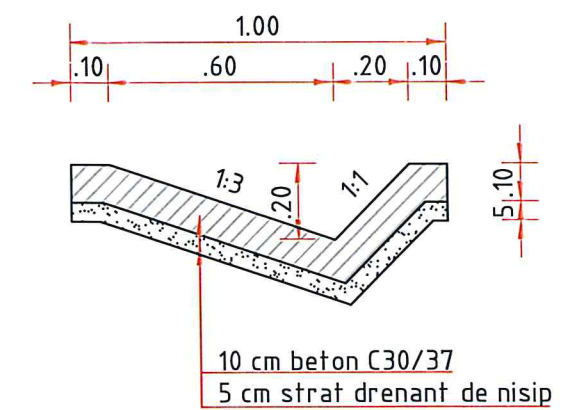

BETON: C35/45  
OTEL: OB 37

Proiectant : <b>BOMACA PROIECT S.R.L.</b> C.U.I.: 18241044, Nr.Reg.Com. J15/313/2005 - Com. Aninoasa, Jud. D-ta, Punct de lucru : Targoviste, str. Plt. Dicescu Stah nr.1 - 3, et.2 Tel. mobil: 0730-701000; 0730-703000; e-mail: office@bomaca.ro; bomaca-proiect@unifail.com			Beneficiar: U.A.T. Comuna DOICESTI Amplasament lucrare: Judetul Dambovit, comuna Doicesti		Proiect Nr. 479
Specificatie	Nume si prenume	Semnatura	Scara 1:10 1:20	Titlu proiect: Asigurare scurgere ape pluviale pe strazile Armoniei, Florilor, Iancu Jianu tr. 2, Ialomitei, Liliacului si refacere canal scurgere ape pluviale in comuna Doicesti, judetul Dambovit	Faza: P.T.E.
Sef proiect :	Ing. Marasteanu Aristide			Titlu plansa: Detaliu rigola carosabila	Specialit: Drumuri
Proiectat :	Ing. Marasteanu Aristide				Plansa nr. D50
Procesat :	Ing. Marasteanu Aristide				Revizia 00
Verificat :	Ing. Constantin Cornelia				